

General Notes
DO NOT SCALE. All dimensions must be checked on site, errors are to be reported.

All structural material is subject to copyright. Unless otherwise agreed in writing, all rights to use this document are subject to payment of all Architect's charges. This document may only be used for the specific purpose and project for which it has been created and delivered, as notified in writing by the Architect. The document may not be otherwise used or copied. Any unauthorised use of this document is at the user's sole risk and without liability. The Architect's liability is limited to the design and construction of the structure and against all loss so arising.

Contractors must ensure that cross referenced drawings and specifications noted on these drawings are checked on a regular basis to ensure that the latest revisions are used.

Key Plan

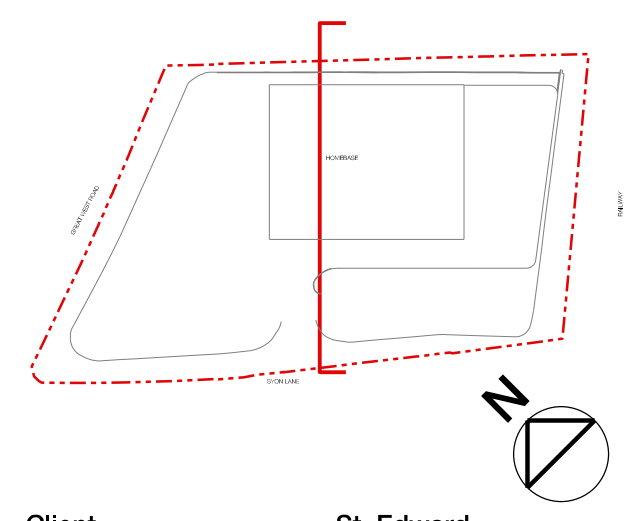

Client
St. Edward
Chelsea Bridge Wharf
381 Queenstown Road
London SW11 8PE
020 7720 2600

Architect
Patel Taylor
43 Rawstorne Street
London EC1V 7ND
020 7278 2323

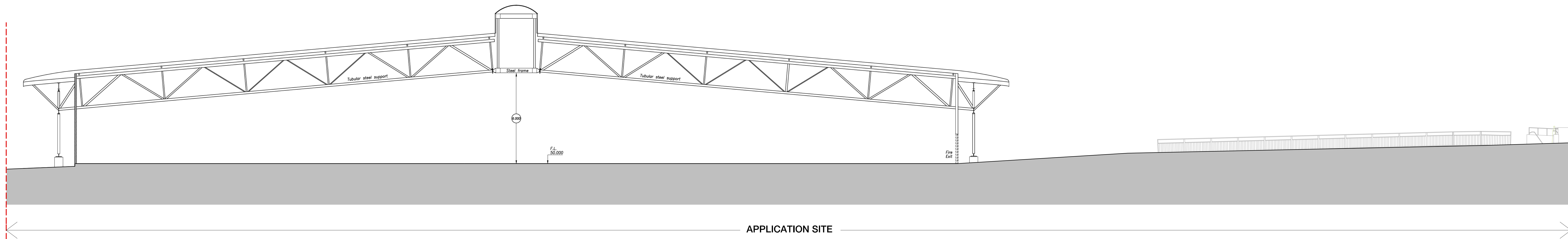

APPLICATION SITE

01 Existing site section- North West
1:100 @A0

Scale 1:100 @ A0
0 0.5 1m 1.5 2m 2.5 5m 7.5m

Issue Record By Chk Date

Issue	By	Chk	Date
P02 Planning Issue	MA	AC	21.09.2020
P01 Planning Issue	AP	AC	28.07.2020

Title
Existing site section
North West
Syon Lane

Project
Homebase Site, Syon Lane

Scale
1:100 @ A0

Status
For Planning

Drawing Number 579-PTA-ZZ-ZZ-SEC-A-0101 **Revision** P02

Patel Taylor
43 Rawstorne Street
London EC1V 7ND
T +44 (0)20 7278 2323
www.pateltaylor.co.uk